

Creekside

📍 NEW SOUTH WALES



Creekside

📍 Crackenback Drive, Thredbo Village, NSW, 2625

👥 6 📅 3 ♿ DISABLED ACCESS 🚶 CHILD-FRIENDLY 🐾 PETS-ALLOWED

Creekside is the perfect place to get away with family and friends, this uniquely designed, alpine retreat is made available to OTIS by the Humphries family. This stunning, split-level chalet is the perfect place to enjoy magnificent alpine views from almost every room and relax in the spacious, modern open-plan layout that makes it perfect for a group of up to six. Take in the fresh mountain air from the balcony located off the main living area or simply relax on a comfortable leather chair with a hot chocolate prepared in the gourmet kitchen and take time out to unwind and reconnect with nature.

The beautiful alpine area of Thredbo is popular with mountain bikers, walkers and families that enjoy getting back to nature. Play a round of golf on Australia's highest course, try your luck at fly fishing or simply take a walk on one of the numerous tracks within the stunning National Park. Enjoy amazing displays of wildflowers and heath fields with breath taking views across the main range or simply relax within the alpine village surrounded by the beauty of nature.



OTIS
THE FOUNDATION
BREAST CANCER RETREATS

☎ (03) 5444 1184 ✉ bookings@otisfoundation.org.au

📍 PO Box 1191, Bendigo Central, VIC 3552

otisfoundation.org.au



Creekside

📍 NEW SOUTH WALES

Accommodation:

Creekside sleeps six people in three bedrooms, each with king beds that can be split into singles. Please confirm your preferred configuration when booking.

Availability:

Creekside is available for four night stays from Monday to Friday throughout November to May. The retreat is not available on weekends.

Location and Area:

Thredbo Village is located in the alpine playground of the Snowy Mountains, halfway between Melbourne and Sydney, approximately 212km from Canberra (2hr 40min drive).

The chalet is located on the western side of the village, minutes from the main square. Whatever the season, Thredbo Village is a fantastic place to explore the amazing landscape of the Kosciusko National Park. There are plenty of options to suit your pace including mountain bike riding and bushwalking, fly fishing, golf and a selection of restaurants, cafés and bars. The kids will be happy with a visit to the Thredbo Leisure Centre which boasts 'Mission Inflatable', the blow up obstacle course and the 'Wicked Water-slide' both open every day of the year.

There are also resident wombats living in the bushland surrounding the village that create fantastic night time photo opportunities!

House Rules:

Pets are not permitted and Creekside is strictly smoke free.

Heating / Cooling:

There is a slow combustion fireplace and electric heating.

Key access:

Guests are to report to Thredbo Visitor Information Centre (located on Friday Drive) to collect the keys to access the property.

What to bring:

Guests are required to bring their own food and personal items. All linen including bedding and towels are provided for your use.

Other considerations:

Bookings are restricted to newly diagnosed guests and those who have undergone active treatment within 12 months prior to their stay.

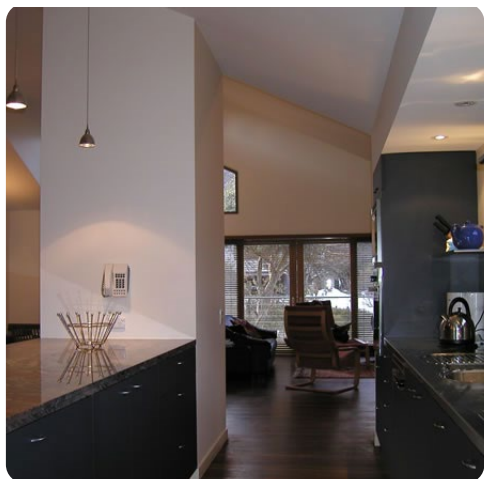
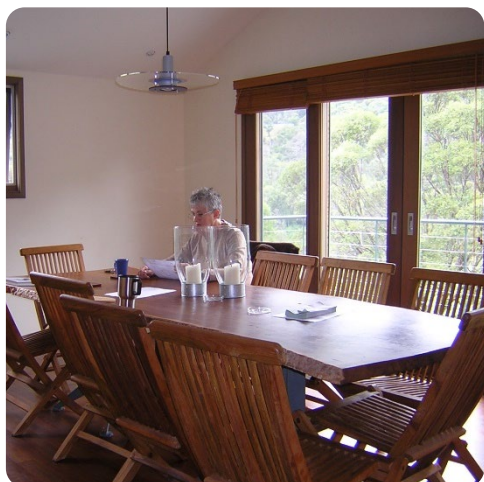
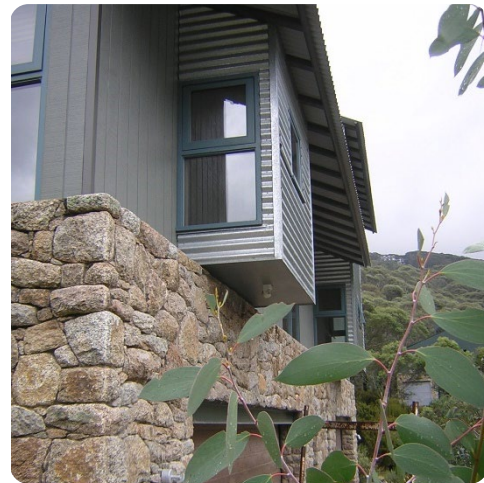

Retreat Supporters

COX

THE OTIS FOUNDATION
BREAST CANCER RETREATS

☎ (03) 5444 1184 ✉ bookings@otisfoundation.org.au

📍 PO Box 1191, Bendigo Central, VIC 3552

otisfoundation.org.au

